ETUDES

pour

Piano

ou

Exercices doigtés dans les différents
Tons, calculés pour faciliter les progrès de ceux, qui se
proposent d'étudier cet instrument à fond

par

J. B. CRAMER.

en 4 Cahiers.

Cahier I.
Etude 1 - 21

Cahier II.
Etude 22 - 42

Cahier III.
Etude 43 - 63.

Cahier IV.
Etude 64 - 84.

ÉTUDE LXIV.

Maestoso energico. (♩ = 108.)

J. B. Cramer.

f

p

cre - - scen - do

f

dimin.

f

ÉTUDE LXV.

Allegro assai. (♩ = 152.)

p

più f

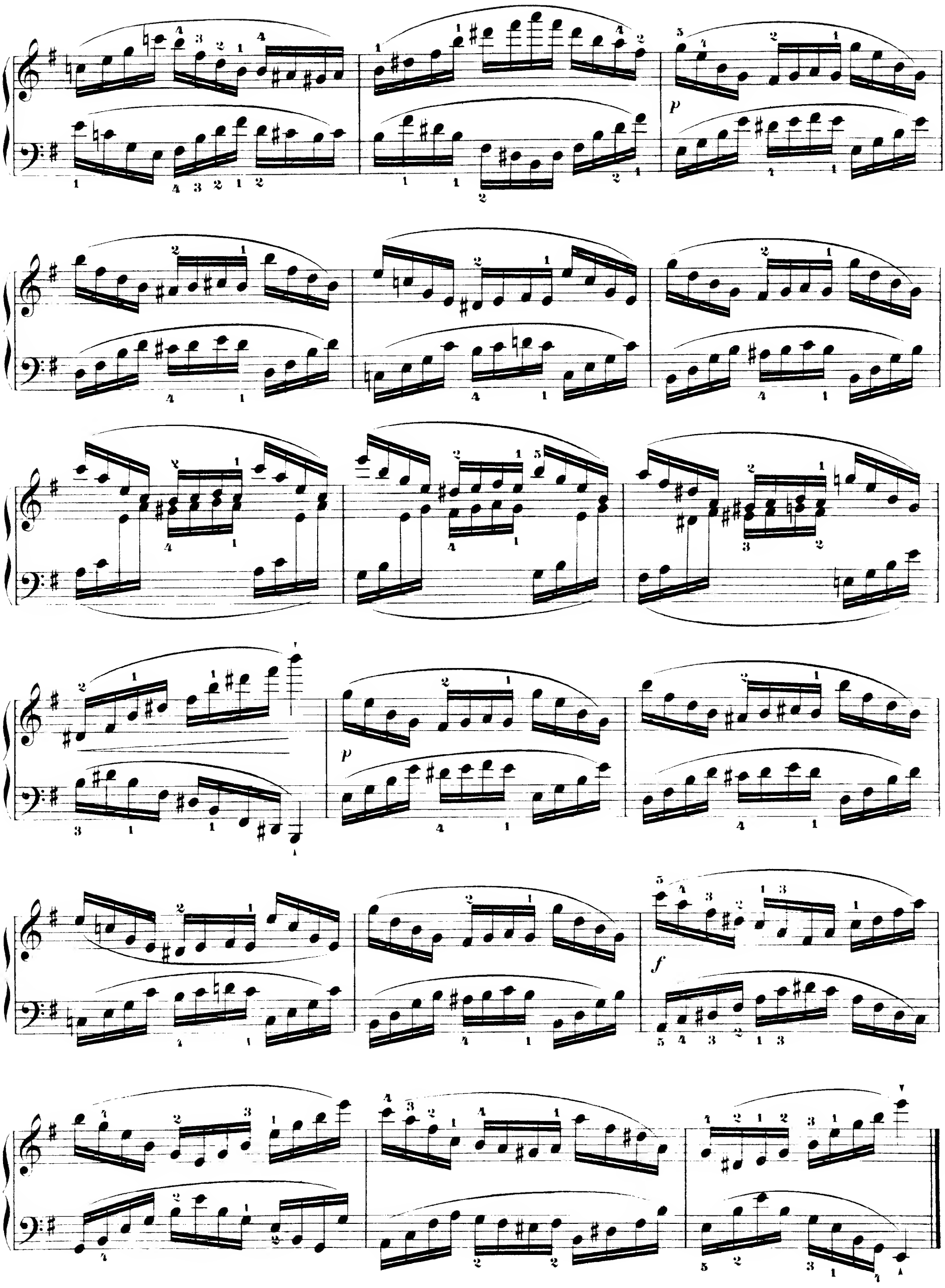
p
p
f

ÉTUDE LXVI.

Allegro moderato.(♪ = 138.)

p

cresc.

f

decresc.

p

1.

2.

cresc.

f

p

cresc.

dimin.

ff

p

cresc.

f

decresc.

p

ÉTUDE LXVII.

Moto agitato. (♩.= 76.)

f

dim.

f

dim.

f

dim.

p

cresc.

fff

dimin.

f

dim.

f

dim.

f

dim.

f

p

ff

dim.

f

dimin.

cresc.

ff

ÉTUDE LXVIII.

Andante. (♩ = 112.)

dolce

f

Ped. ✻ Ped. ✻ Ped. ✻ Ped. ✻ Ped. ✻

ÉTUDE LXIX.

Allegro strepitoso. (♩ = 144.)

simile

f

p

cre *scen* *do*

simile

f

p

cre

scen *do*

f

p

cresc.

fff

simile

f

ÉTUDE LXX.

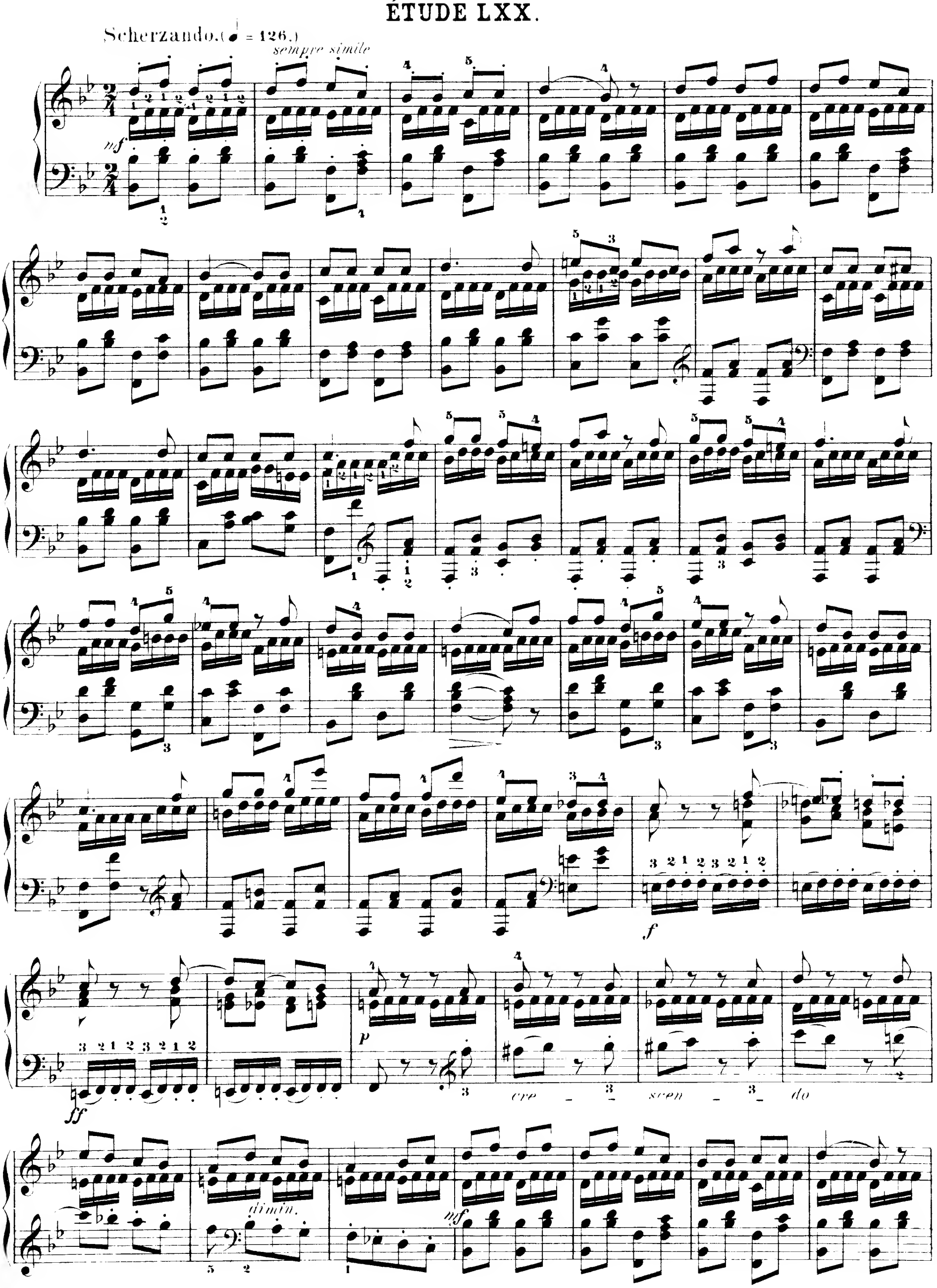

f

p

poco cresc.

f

dimin.

mf

ÉTUDE LXXI.

Moderato e sostenuto. (♩ = 120.)

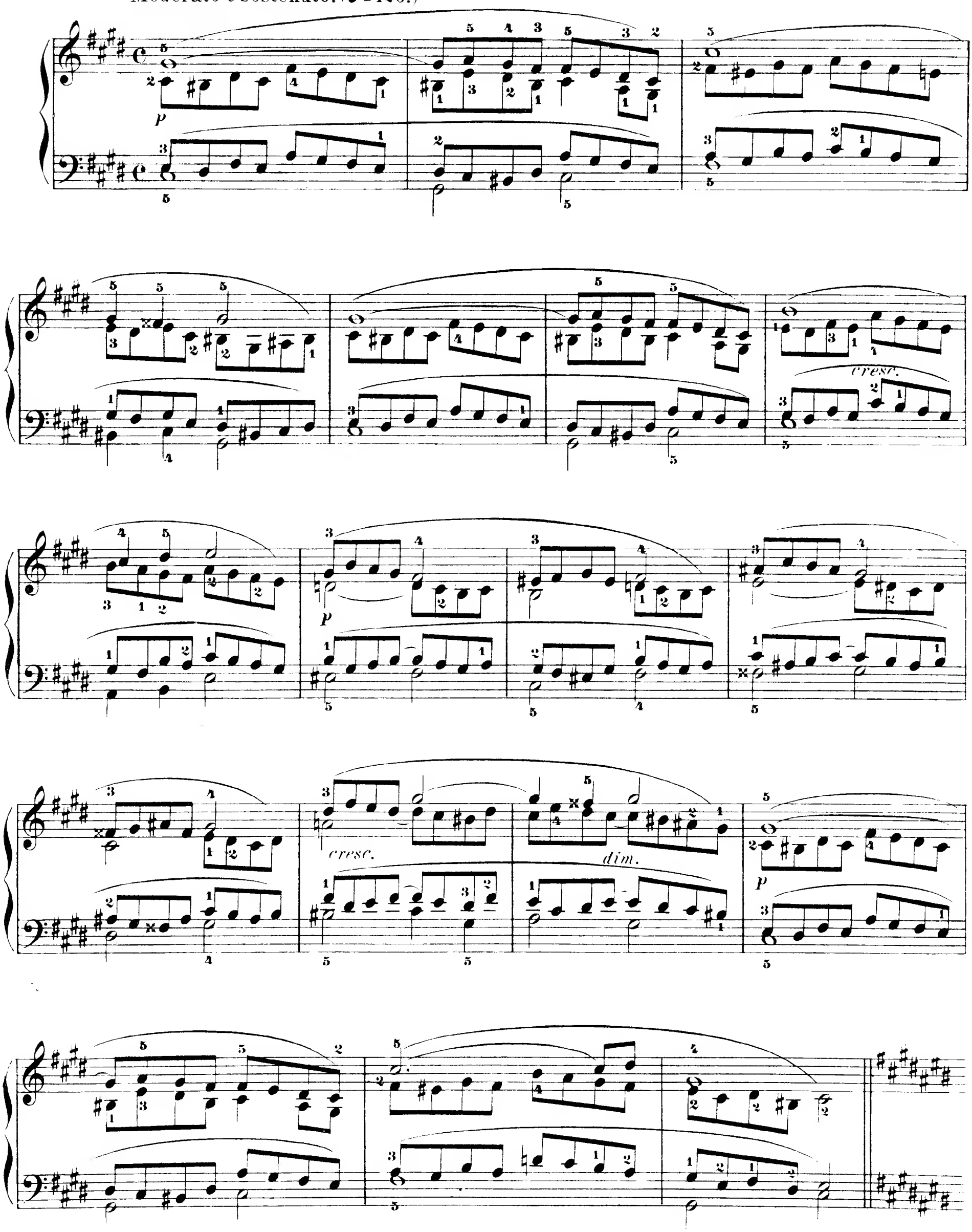

poco f

p

cresc.

f

dim.

p

ÉTUDE LXXII.

Allegro non tanto. (♩ = 126.)

mezzo f

cresc.

dimin.

mf

cresc.

dimin.

cresc.

ff

dimin.

mf

cresc.

f

simile

simile

poco dimin.

p

ÉTUDE LXXIII.

Allegro. (♩ = 132.)

f

dimin.

p

cresc.

rf *p* *rf*

p *rf* *p* *rf*

p cresc.

dim.

p

cresc.

f

dimin.

p

ÉTUDE LXXIV.

Moderato. (♪ = 132.)

f

Ped. ✻ Ped. ✻

dim.

p

cresc.

f

dimin.

cresc.

f

dimin.

mf

ÉTUDE LXXV.

Andante con moto. (♩ = 104.)

dolce

cresc.

dimin.

cresc.

f

dimin.

dolce

dimin.

pf

dimin.

p

ÉTUDE LXXVI.

Moderato assai. (♩ = 126.)

dolce

cre - scen - do

dimin.

Fine.

Da capo
sin al fine.

ÉTUDE LXXVII.

Andante maestoso ed espressivo. (♪ = 160.)

ten.

tr

f

dolce

cal.

ÉTUDE LXXVIII.

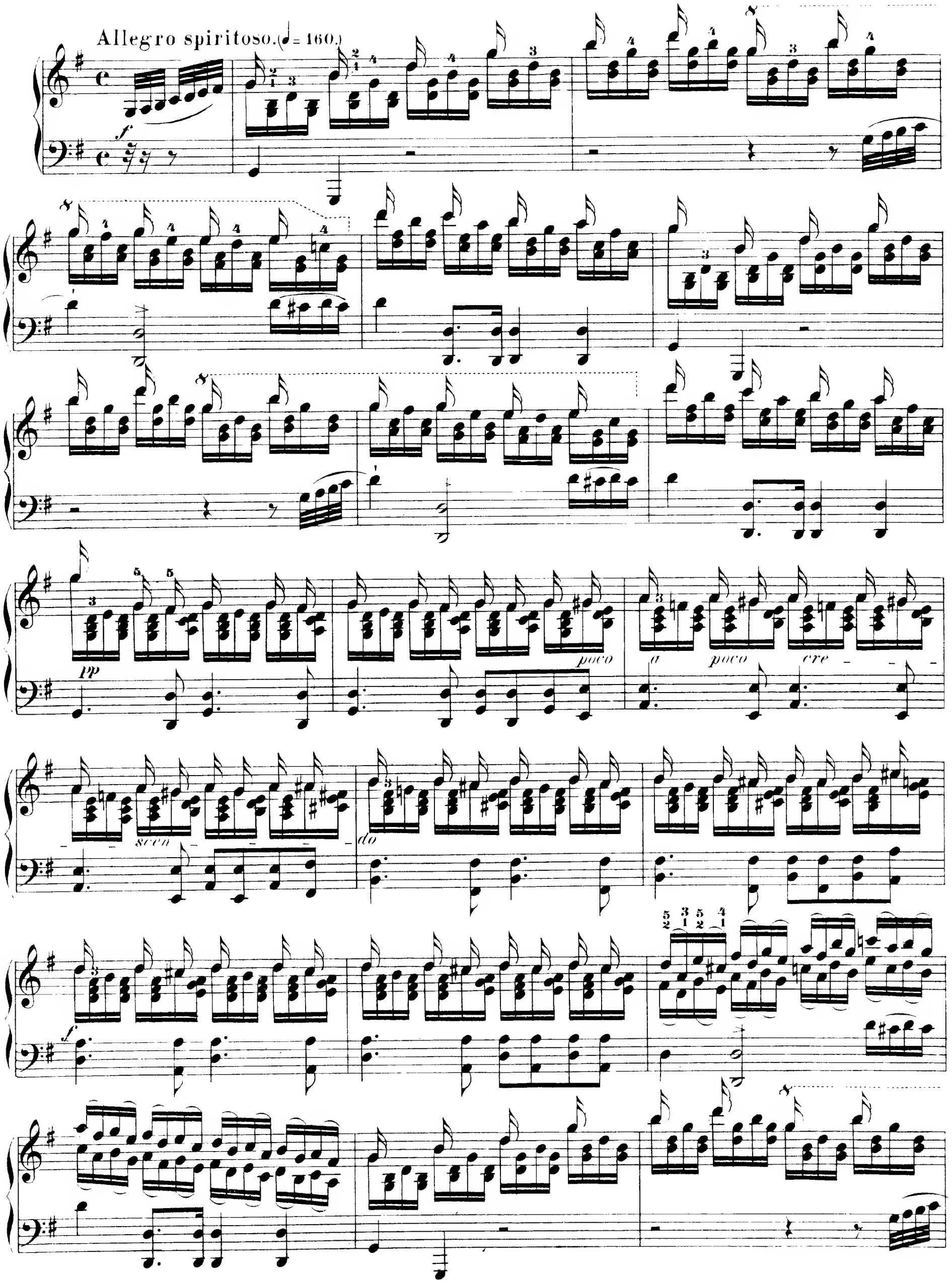

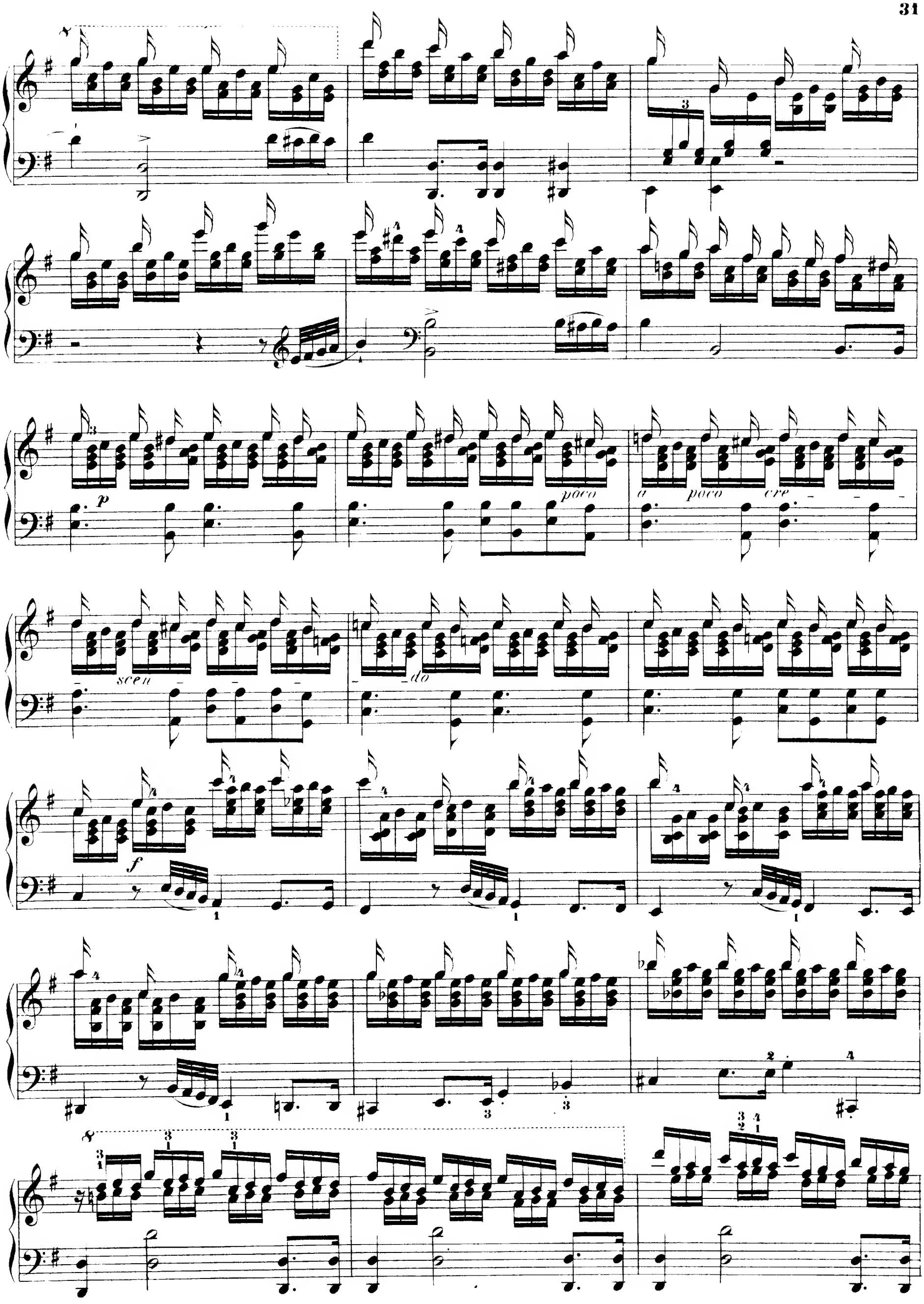
p
poco
a poco cre
scen
do
f

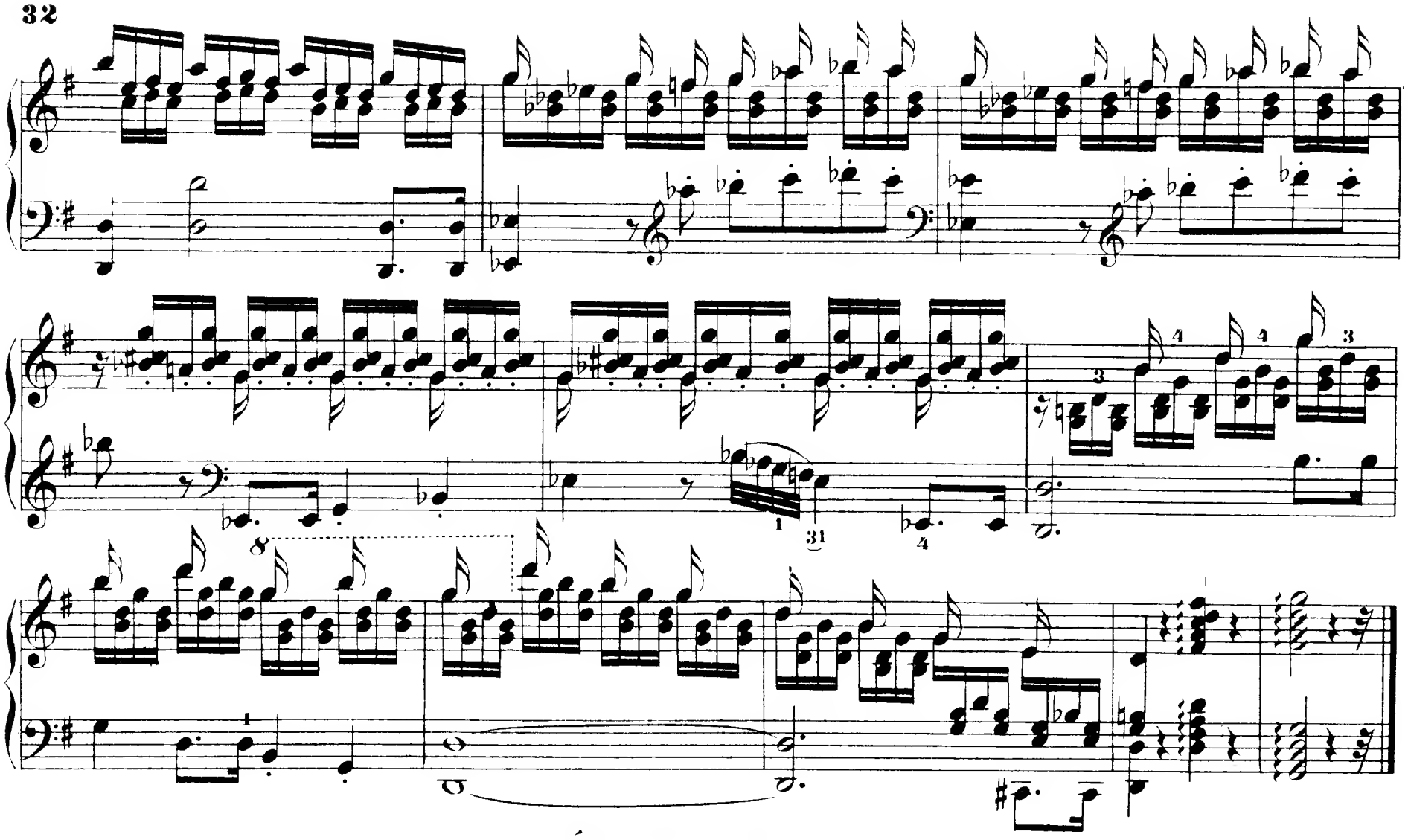

ÉTUDE LXXIX.

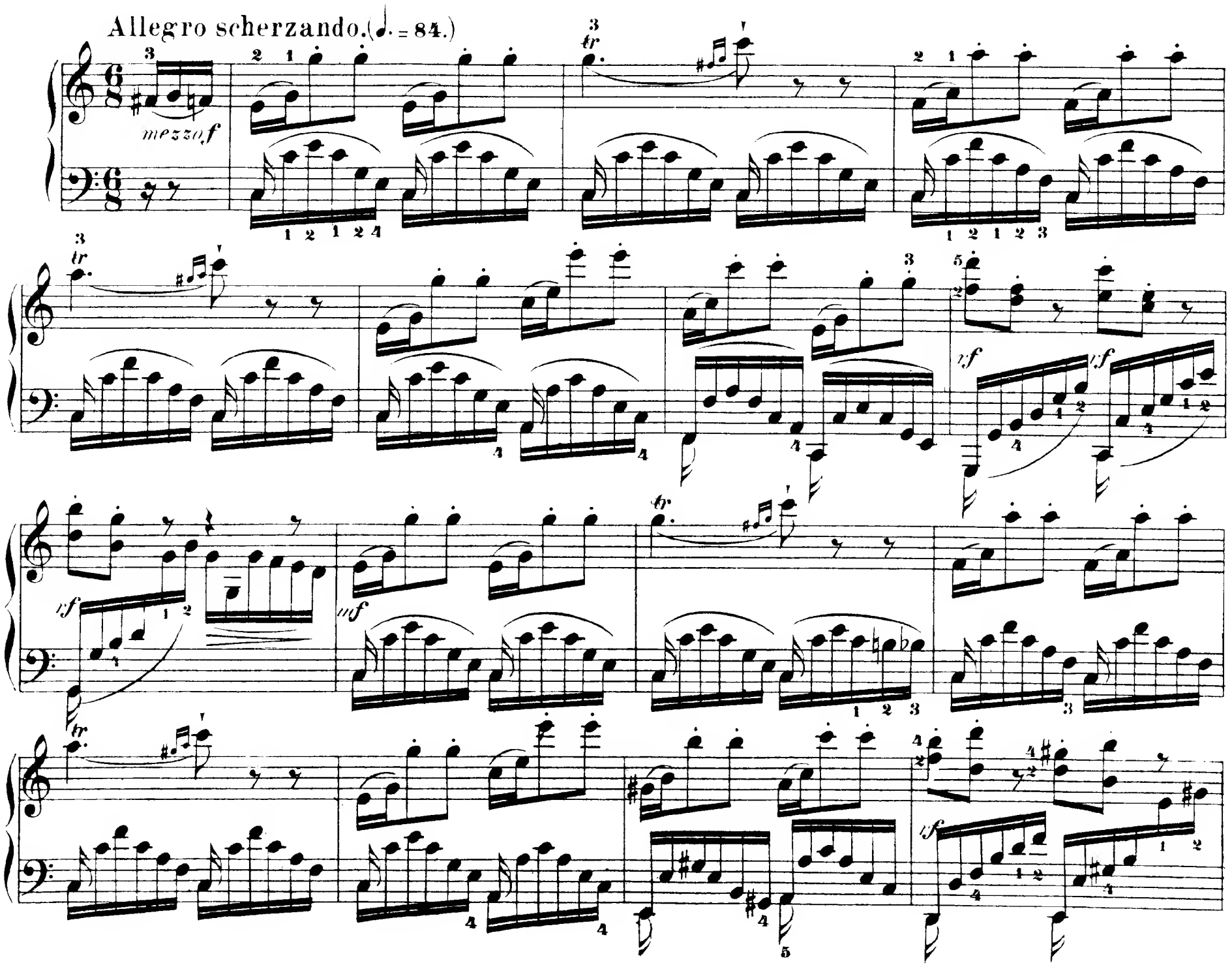

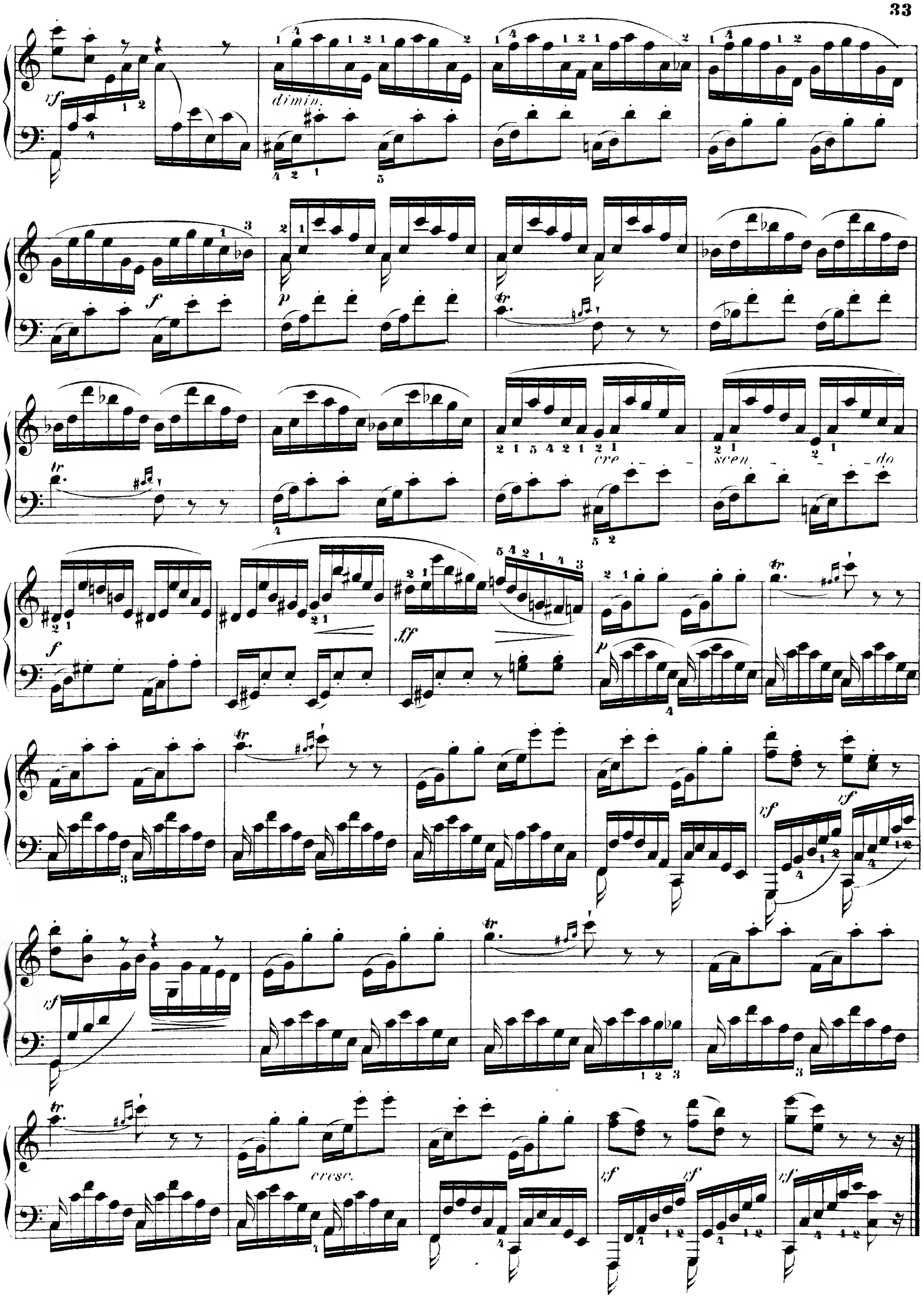
dimin.
cre - scen - do
cresc.

ÉTUDE LXXX.

Moderato espressivo. (♩ = 116.)

dimin.

ÉTUDE LXXXI.

Moderato assai. (♩.= 104.)

mf

cresc.

poco f

dimin.

dim.

p

p

smorz.

ÉTUDE LXXXII.

Moderato. (♩=126.)

p

cresc.

dim.

Fine.

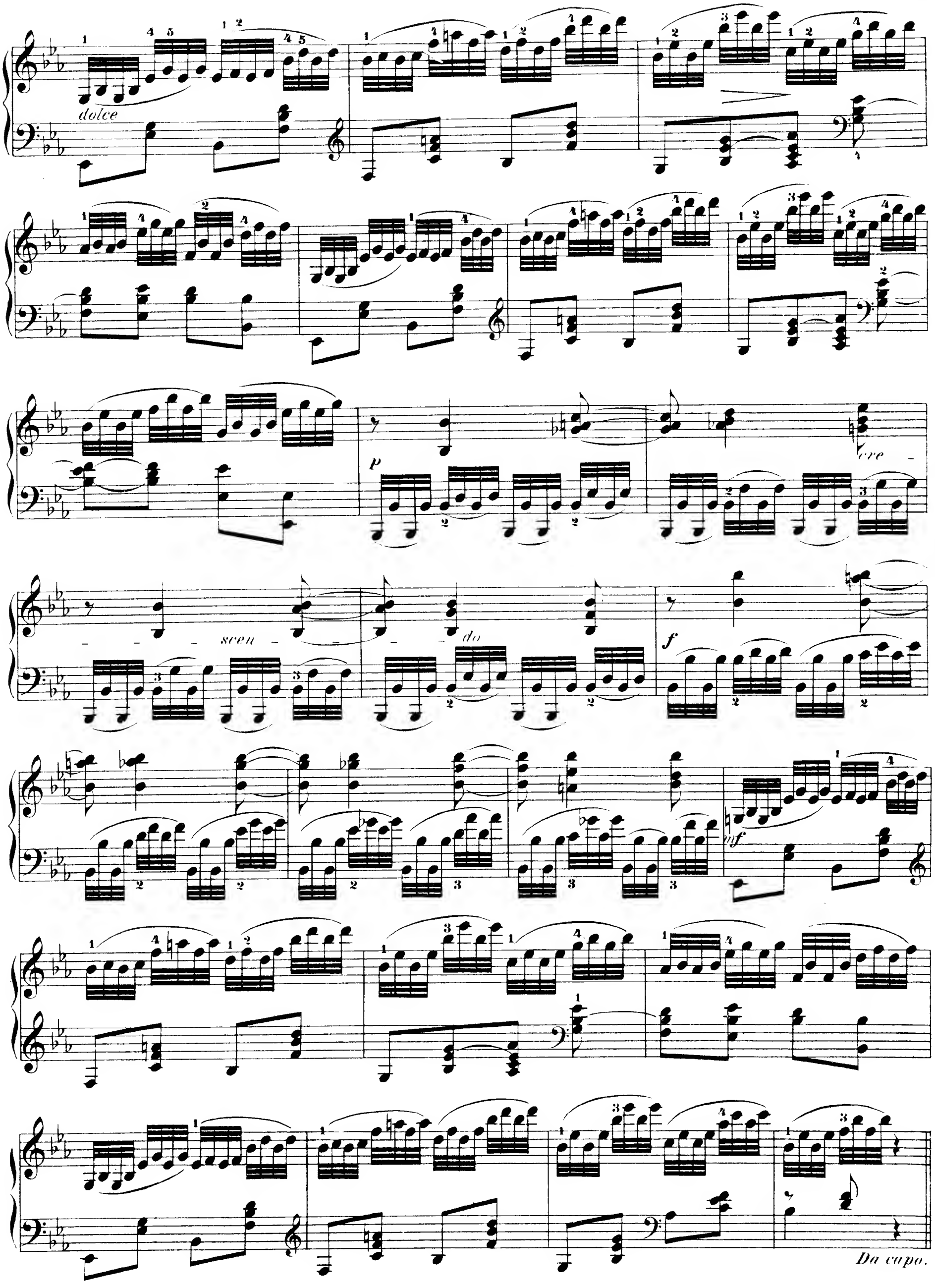
dolce
p
cre
scen
do
f
mf
Da capo.

ÉTUDE LXXXIII.

Con moto. (♩ = 152.)

simile

mezzo f

f

mezzo f

f

p

f

p

f

dolce

ÉTUDE LXXXIV.

Moderato assai. (♩ = 92.)

mf

cresc.

mf

cresc.

dolce

cresc.

f

dolce

cresc.

f

p

pp